

	REPUBLIC OF THE PHILIPPINES TARLAC AGRICULTURAL UNIVERSITY <small>CAMILING, TARLAC</small>	ARCHITECT: R.A 9266 SECTION 33	ENGINEER:	PROJECT TITLE: BAMBUSETUM PROPOSED PATHWAY	SHEET CONTENTS: AS SHOWN	APPROVED:	REMARKS:	SHEET NO.:	
	PLANNING AND DEVELOPMENT OFFICE INFRASTRUCTURE DEVELOPMENT, LANDUSE AND ZONING UNIT	DRAWINGS & SPECIFICATION AND OTHER CONTRACT DOCUMENTS DULY SIGNED, STAMPED OR SEALED AS INSTRUMENTS OF SERVICE ARE THE INTELLECTUAL PROPERTY & DOCUMENTS OF ARCHITECT, WHETHER THE OBJECT FOR WHICH THEY ARE MADE IS EXECUTED OR NOT. IT SHALL BE UNLAWFUL FOR ANY PERSON TO DUPLICATE OR TO MAKE COPIES OF SAID DOCUMENTS FOR USE IN THE REPETITION OF AND FOR OTHER PROJECTS OR BUILDINGS, WHETHER EXECUTED PARTLY OR IN WHOLE, WITHOUT THE WRITTEN CONSENT OF ARCHITECT OR AUTHOR OF SAID DOCUMENTS.	LOCATION: TARLAC AGRICULTURAL UNIVERSITY <small>MALACAMPA, CAMILING, TARLAC</small>	PREPARED BY: <small>ENR. ROCHELE E. VIBAR</small> <small>CHIEF SURV.</small>	CHECKED BY: <small>ENR. ROCHELE E. VIBAR</small> <small>CHIEF SURV.</small>	DATE: OCT. 2022	ARNOLD R. LORENZO, Ed.D DIRECTOR, PLANNING & DEVELOPMENT	MAX P. GUILLERMO, Ph. D PRESIDENT	NOEL J. PETERO, Ph.D VP FOR FINANCE AND ADMIN.
	IAPOA NO: PRC NO: TIN NO: PLACE:	PTR NO: DATE:	PRC NO: TIN NO: PLACE:	PTR NO: DATE:	PREPARED BY: <small>ENR. ROCHELE E. VIBAR</small> <small>CHIEF SURV.</small>	CHECKED BY: <small>ENR. ROCHELE E. VIBAR</small> <small>CHIEF SURV.</small>	DATE: OCT. 2022	ARNOLD R. LORENZO, Ed.D DIRECTOR, PLANNING & DEVELOPMENT	MAX P. GUILLERMO, Ph. D PRESIDENT

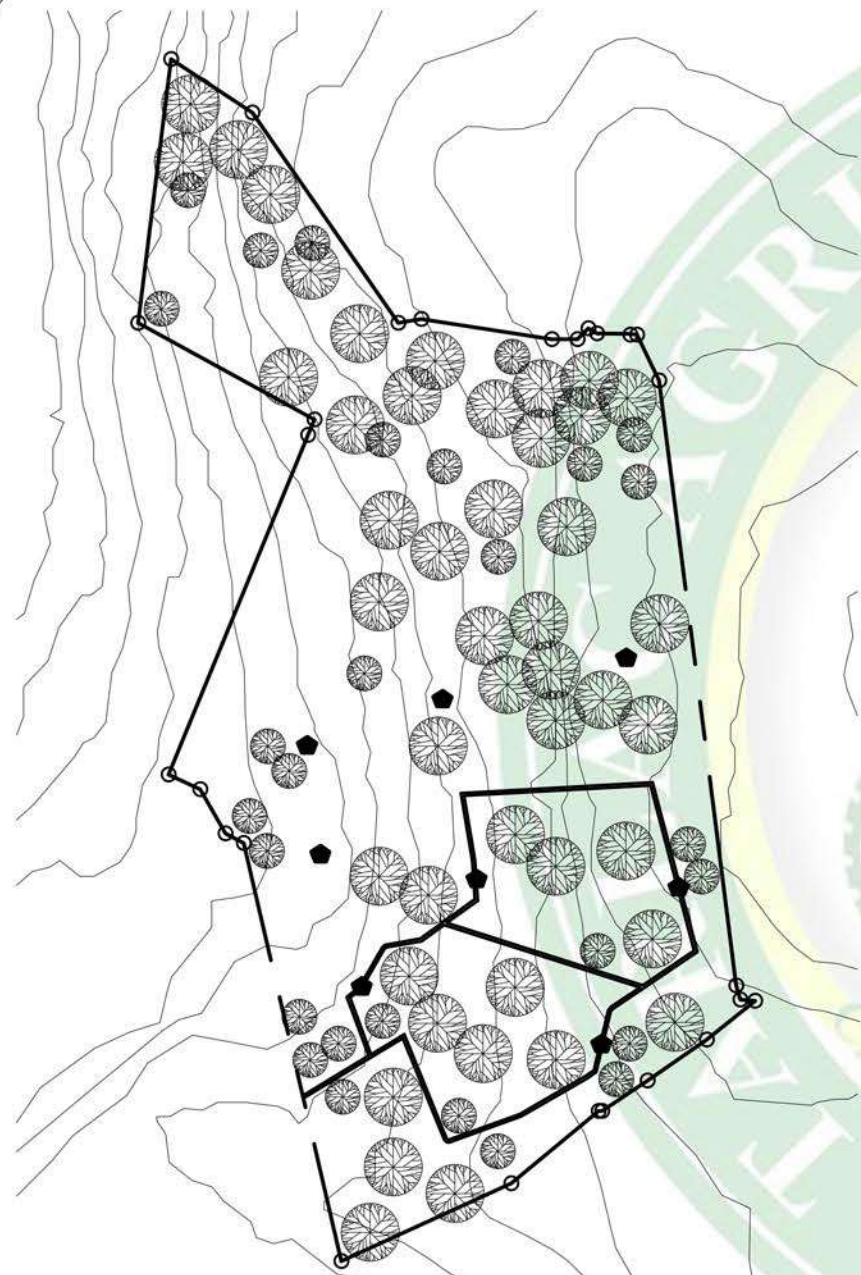

0 15 30 90 120
1 LOCATION MAP
 A 2 SCALE NTS

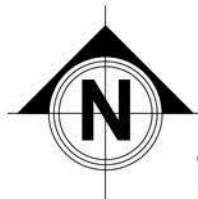

0 15 30 90
2 DESIGNATION OF PATH TYPES
 A 2

	ARCHITECT: TARLAC AGRICULTURAL UNIVERSITY CAMILING, TARLAC	R.A 9266 SECTION 33 <small>DRAWINGS & SPECIFICATION AND OTHER CONTRACT DOCUMENTS DULY SIGNED, STAMPED OR SEALED AS INSTRUMENTS OF SERVICE ARE THE INTELLECTUAL PROPERTY & DOCUMENTS OF ARCHITECT, WHETHER THE OBJECT FOR WHICH THEY ARE MADE IS EXECUTED OR NOT. IT SHALL BE UNLAWFUL FOR ANY PERSON TO DUPLICATE OR TO MAKE COPIES OF SAID DOCUMENTS FOR USE IN THE REPRODUCTION OF AND FOR OTHER PROJECTS OR BUILDINGS, WHETHER EXECUTED PARTLY OR IN WHOLE, WITHOUT THE WRITTEN CONSENT OF ARCHITECT OR AUTHOR OF SAID DOCUMENTS.</small>	ENGINEER: 	PROJECT TITLE: BAMBUSETUM PROPOSED PATHWAY	SHEET CONTENTS: AS SHOWN	APPROVED: 	REMARKS: 	SHEET NO.: A-2
	PLANNING AND DEVELOPMENT OFFICE INFRASTRUCTURE DEVELOPMENT, LANDUSE AND ZONING UNIT	IAPQA NO: PRC NO: TIN NO: PLACE:	PTR NO: DATE: 	PRC NO: TIN NO: PLACE:	LOCATION: TARLAC AGRICULTURAL UNIVERSITY MALACAMPA, CAMILING, TARLAC	PREPARED BY: <small>ENR. ROCHELLE VIBAR</small> CHECKED BY: <small>ENR. ROCHELLE VIBAR</small> DATE: OCT. 2022	ARNOLD R. LORENZO, Ed.D DIRECTOR, PLANNING & DEVELOPMENT	MAX P. GUILLERMO, Ph.D PRESIDENT NOEL J. PETERO, Ph.D VP FOR FINANCE AND ADMIN

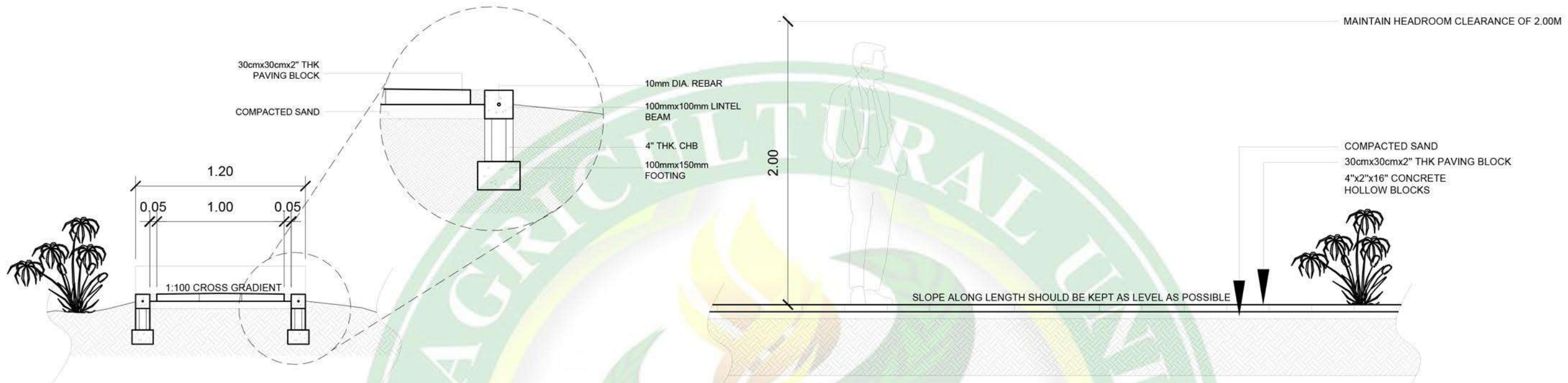

**RELATIVELY FLAT AREA
PATHWALK SECTION**

1
A/3 SCALE 1:30MTS

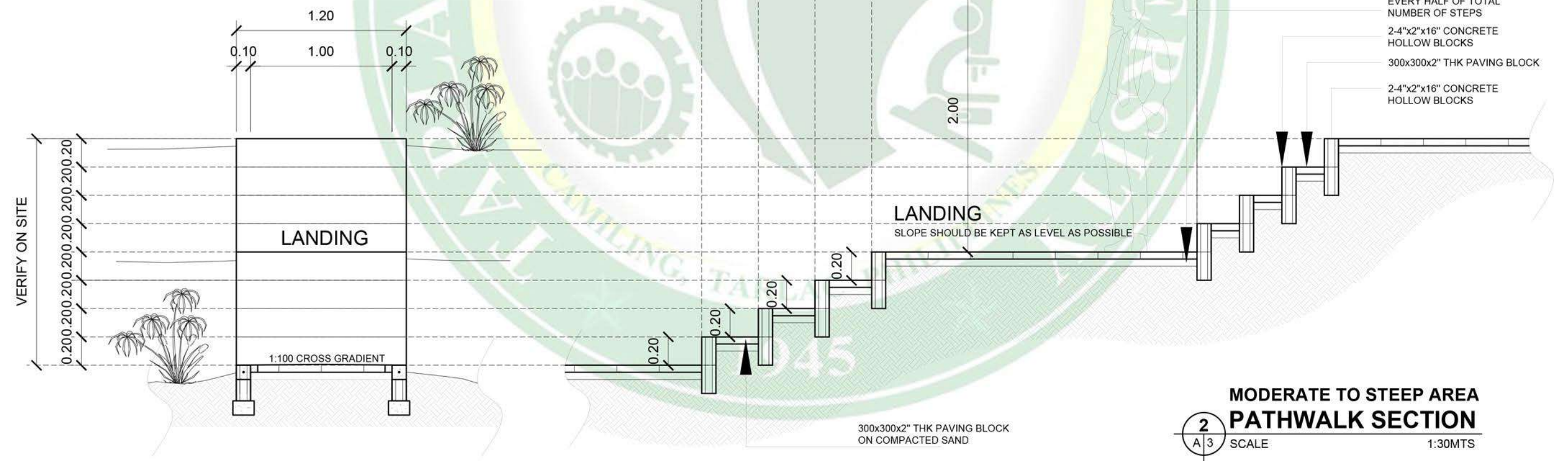

**MODERATE TO STEEP AREA
PATHWALK SECTION**

2
A/3 SCALE 1:30MTS

<p>REPUBLIC OF THE PHILIPPINES TARLAC AGRICULTURAL UNIVERSITY CABILING TARLAC</p> <p>PLANNING AND DEVELOPMENT OFFICE INFRASTRUCTURE DEVELOPMENT, LANDUSE AND ZONING UNIT</p>	ARCHITECT:	R.A 9266 SECTION 33	ENGINEER:	PROJECT TITLE:	SHEET CONTENTS:			APPROVED:		REMARKS:	SHEET NO.:
	IAPOA NO: PRC NO: PTR NO: TIN NO: DATE: PLACE:	DRAWINGS & SPECIFICATION AND OTHER CONTRACT DOCUMENTS DULY SIGNED, STAMPED OR SEALED AS INSTRUMENTS OF SERVICE ARE THE INTELLECTUAL PROPERTY & DOCUMENTS OF ARCHITECT, WHETHER THE OBJECT FOR WHICH THEY ARE MADE IS EXECUTED OR NOT. IT SHALL BE UNLAWFUL FOR ANY PERSON TO DUPLICATE OR TO MAKE COPIES OF SAID DOCUMENTS FOR USE IN THE REPRODUCTION OF AND FOR OTHER PROJECTS OR BUILDINGS, WHETHER EXECUTED PARTLY OR IN WHOLE, WITHOUT THE WRITTEN CONSENT OF ARCHITECT OR AUTHOR OF SAID DOCUMENTS.	LOCATION: TARLAC AGRICULTURAL UNIVERSITY MALACAMPA, GAMILING, TARLAC	PREPARED BY: ENGR. ROCHELE E. VIBAR CHIEF SURV.	CHECKED BY: ENGR. ROCHELE E. VIBAR CHIEF SURV.	DATE: OCT. 2022	APPROVED: ARNOLD R. LORENZO, Ed.D. DIRECTOR, PLANNING & DEVELOPMENT	MAX P. GUILLERMO, Ph. D. PRESIDENT	NOEL J. PETERO, Ph.D. VP FOR FINANCE AND ADMIN.		A-3 3 8
	PROJECT TITLE: BAMBUSETUM PROPOSED PATHWAY	SHEET CONTENTS: AS SHOWN	APPROVED: ARNOLD R. LORENZO, Ed.D. DIRECTOR, PLANNING & DEVELOPMENT	APPROVED: MAX P. GUILLERMO, Ph. D. PRESIDENT	APPROVED: NOEL J. PETERO, Ph.D. VP FOR FINANCE AND ADMIN.						

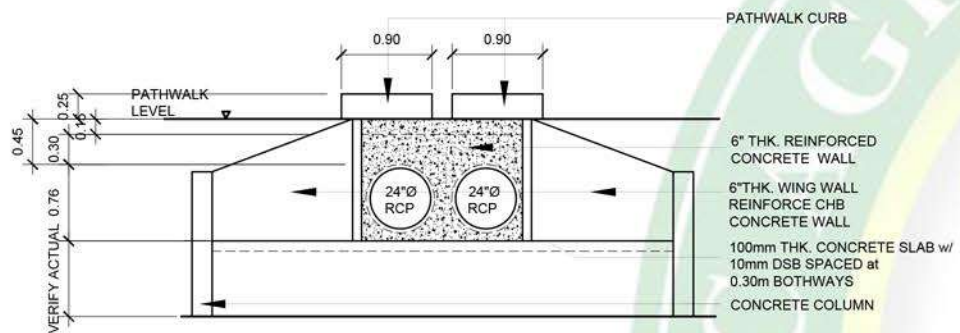

FRAMING PLAN-CANOPY 3, 4, & 5

**CULVERT 1
ELEVATION UPSTREAM SIDE**
SCALE: 1:75MTS

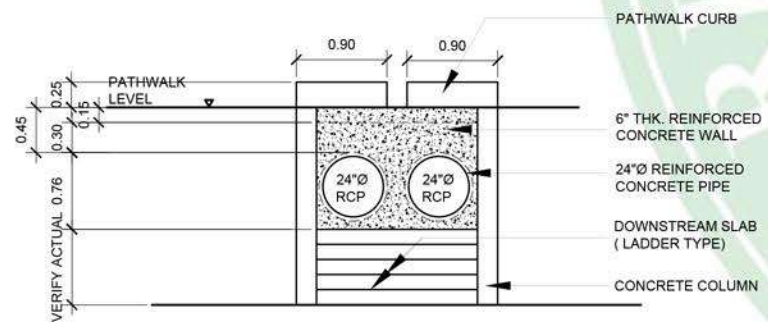

**CULVERT 1
ELEVATION DOWNSTREAM SIDE**
SCALE: 1:75MTS

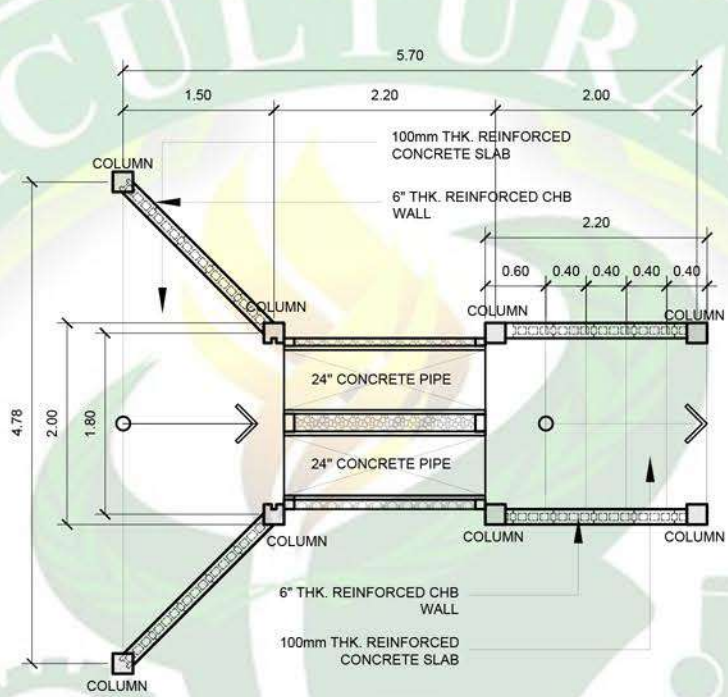

**CULVERT 1
FLOOR PLAN**
SCALE: 1:75MTS

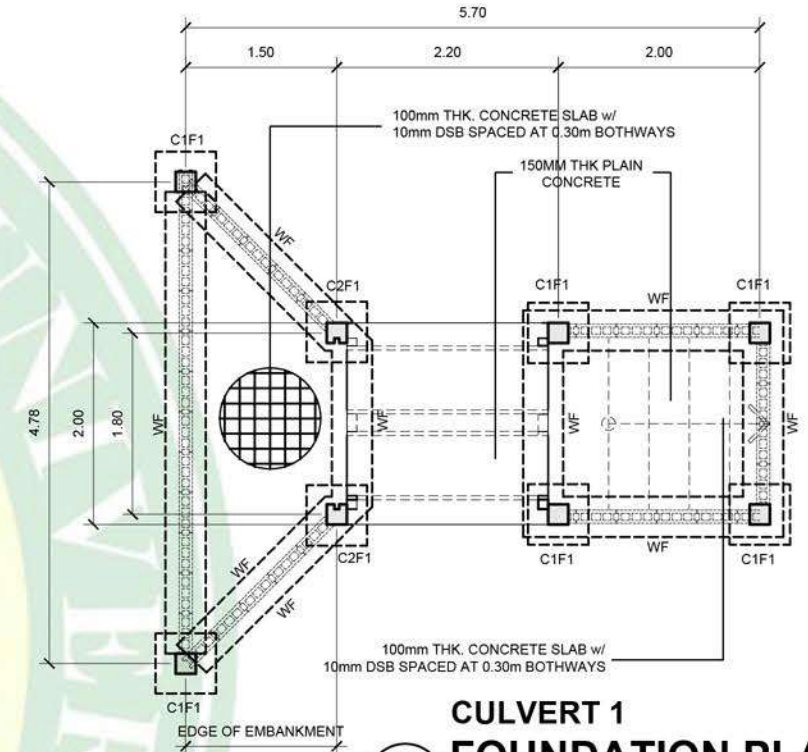

**CULVERT 1
FOUNDATION PLAN**
SCALE: 1:75MTS

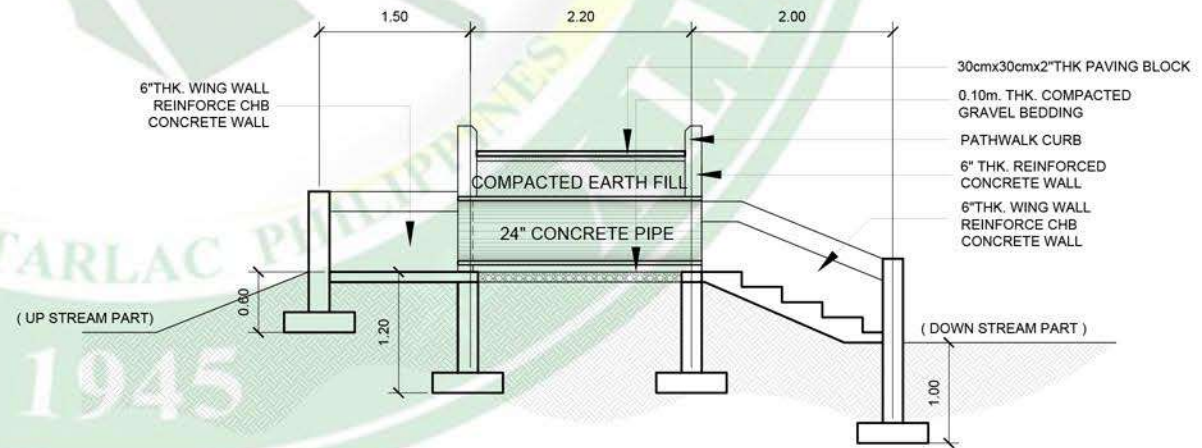

**CULVERT 1
LONGITUDINAL SECTION**
SCALE: 1:75MTS

<p>REPUBLIC OF THE PHILIPPINES TARLAC AGRICULTURAL UNIVERSITY CAGILING, TARLAC</p> <p>PLANNING AND DEVELOPMENT OFFICE INFRASTRUCTURE DEVELOPMENT, LANDUSE AND ZONING UNIT</p>	ARCHITECT:	R.A 9266 SECTION 33	ENGINEER:	PROJECT TITLE:	SHEET CONTENTS:	APPROVED:	REMARKS:	SHEET NO.:
	IAPOA NO:	DRAWINGS & SPECIFICATION AND OTHER CONTRACT DOCUMENTS DULY SIGNED, STAMPED OR SEALED AS INSTRUMENTS OF SERVICE ARE THE INTELLECTUAL PROPERTY & DOCUMENTS OF ARCHITECT, WHETHER THE OBJECT FOR WHICH THEY ARE MADE IS EXECUTED OR NOT. IT SHALL BE UNLAWFUL FOR ANY PERSON TO DUPLICATE OR TO MAKE COPIES OF SAID DOCUMENTS FOR USE IN THE REPRODUCTION OF AND FOR OTHER PROJECTS OR BUILDINGS, WHETHER EXECUTED PARTLY OR IN WHOLE, WITHOUT THE WRITTEN CONSENT OF ARCHITECT OR AUTHOR OF SAID DOCUMENTS.	PRC NO:	BAMBUSETUM PROPOSED PATHWAY	AS SHOWN	MAX P. GUILLERMO, Ph. D		A-4
	PRC NO: PTR NO: TIN NO: DATE: PLACE:		PRC NO: PTR NO: TIN NO: DATE: PLACE:	LOCATION: TARLAC AGRICULTURAL UNIVERSITY MALACAMPA, CAGILING, TARLAC	PREPARED BY: ENR. ROCHELLE VIBAR CHECKED BY: ENR. ROCHELLE VIBAR DATE: OCT. 2022	ARNOLD R. LORENZO, Ed.D DIRECTOR, PLANNING & DEVELOPMENT	NOEL J. PETERO, Ph.D VP FOR FINANCE AND ADMIN	4 8

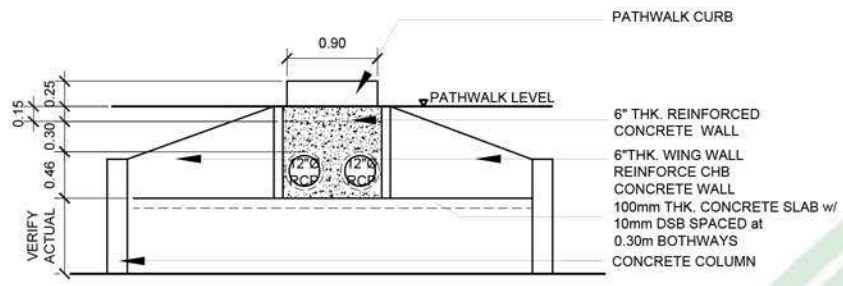

**CULVERT 2
ELEVATION UPSTREAM SIDE**

1
A 5
SCALE

1:75MTS

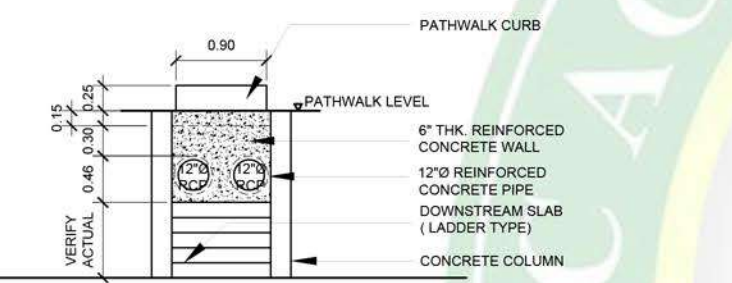

**CULVERT 2
ELEVATION DOWNSTREAM SIDE**

2
A 5
SCALE

1:75MTS

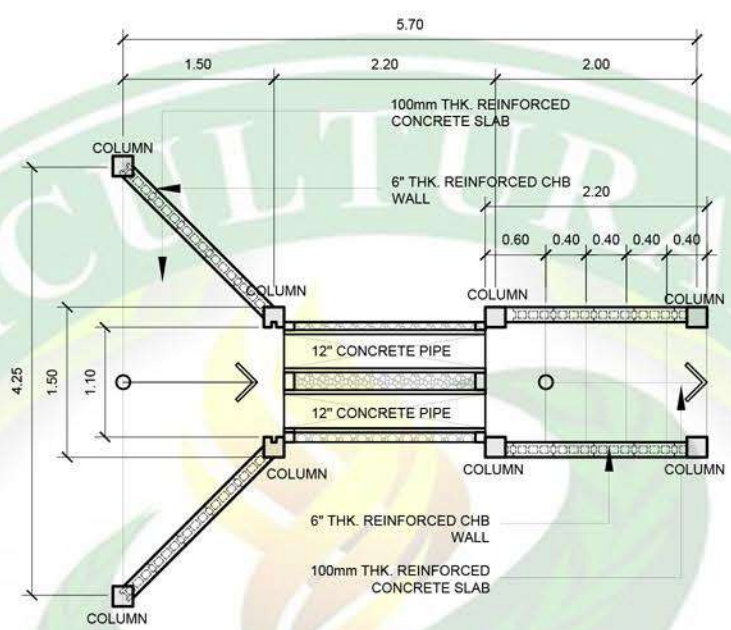

**CULVERT 2
FLOOR PLAN**

3
A 5
SCALE

1:75MTS

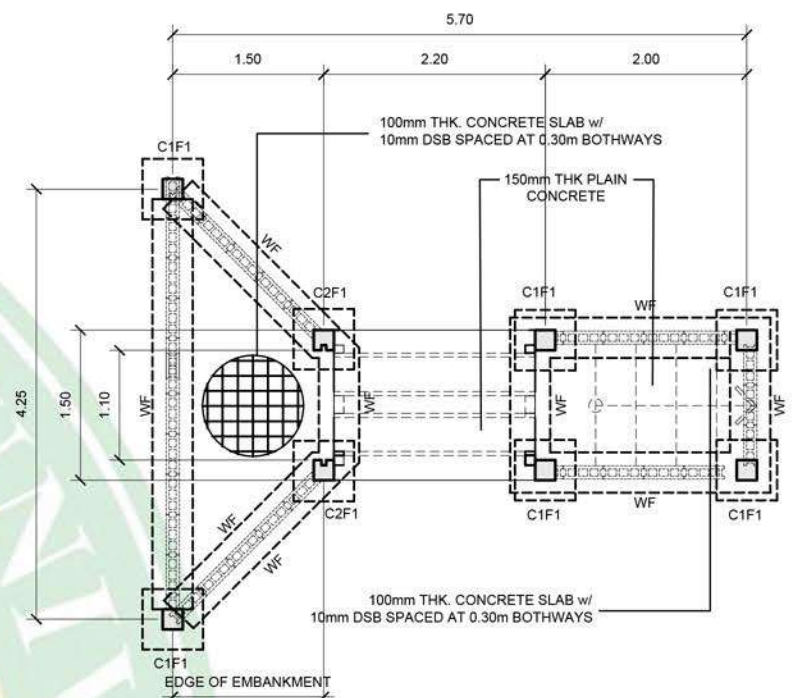

**CULVERT 2
FOUNDATION PLAN**

4
A 5
SCALE

1:75MTS

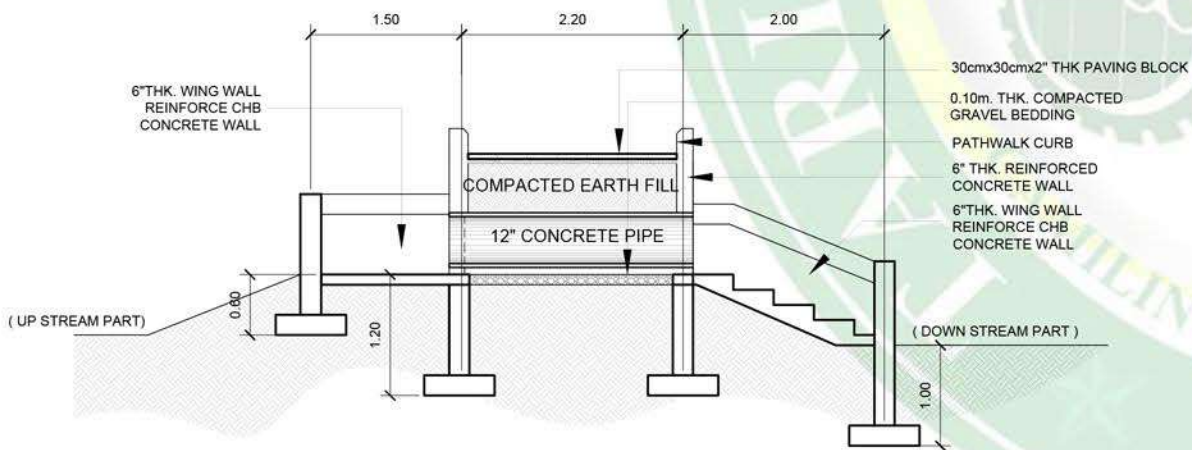

**CULVERT 2
LONGITUDINAL SECTION**

5
A 5
SCALE

1:75MTS

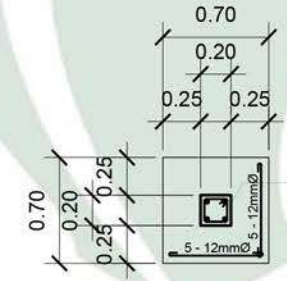

**C1F1
COLUMN DETAILS**

6
A 5
SCALE

1:50MTS

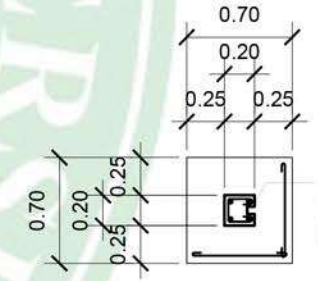

**C2F1
COLUMN DETAILS**

7
A 5
SCALE

1:50MTS

	ARCHITECT:	R.A 9266 SECTION 33	ENGINEER:	PROJECT TITLE:	SHEET CONTENTS:			APPROVED:		REMARKS:	SHEET NO.:	
	IAPOA NO: PRC NO: PTR NO: TIN NO: DATE: PLACE:	DRAWINGS & SPECIFICATION AND OTHER CONTRACT DOCUMENTS DULY SIGNED, STAMPED OR SEALED AS INSTRUMENTS OF SERVICE ARE THE INTELLECTUAL PROPERTY & DOCUMENTS OF ARCHITECT, WHETHER THE OBJECT FOR WHICH THEY ARE MADE IS EXECUTED OR NOT. IT SHALL BE UNLAWFUL FOR ANY PERSON TO DUPLICATE OR TO MAKE COPIES OF SAID DOCUMENTS FOR USE IN THE REPRODUCTION OF AND FOR OTHER PROJECTS OR BUILDINGS, WHETHER EXECUTED PARTLY OR IN WHOLE, WITHOUT THE WRITTEN CONSENT OF ARCHITECT OR AUTHOR OF SAID DOCUMENTS.	PRC NO: PTR NO: TIN NO: DATE: PLACE:	LOCATION: TARLAC AGRICULTURAL UNIVERSITY MALACAMPA, GAMLING, TARLAC	CONSTRUCTION OF AGRI-EDUTOURISM DEVELOPMENT AND ACCELERATED PROMOTION OF TECHNOLOGY IN TAU (ADAPT-TAU) EDU-TOURISM SITE DEVELOPMENT AT BAMBUSETUM (PHASE -1)	AS SHOWN			MAX P. GUILLERMO, Ph. D			A-5
					PREPARED BY: ENR. ROCHELE E. VIBAR CHECKED BY: ENR. ROCHELE E. VIBAR DATE: OCT. 2022	ARNOLD R. LORENZO, Ed.D DIRECTOR, PLANNING & DEVELOPMENT	NOEL J. PETERO, Ph.D VP FOR FINANCE AND ADMIN			5 8		

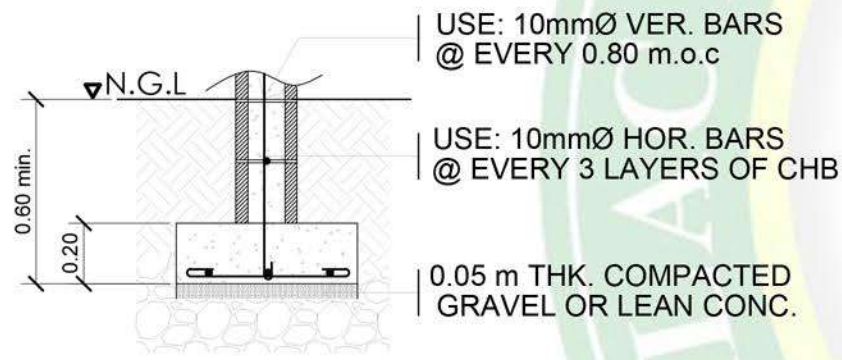
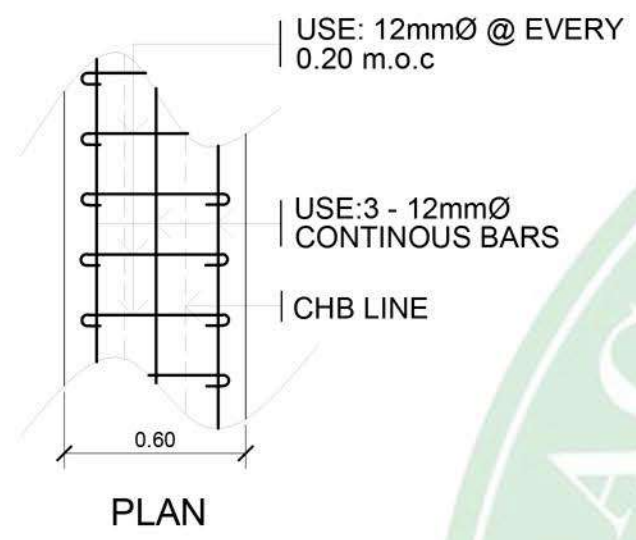

1 WALL FOOTING DETAIL
SCALE 1:10MTS

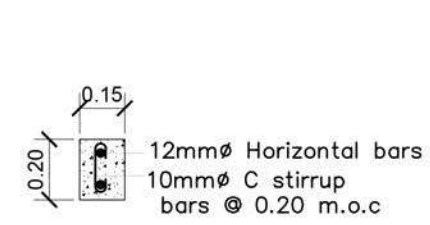

2 LINTEL BEAM DETAIL
SCALE 1:10MTS

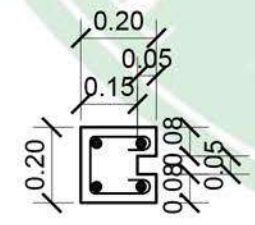

3 C2 DETAIL
SCALE 1:20MTS

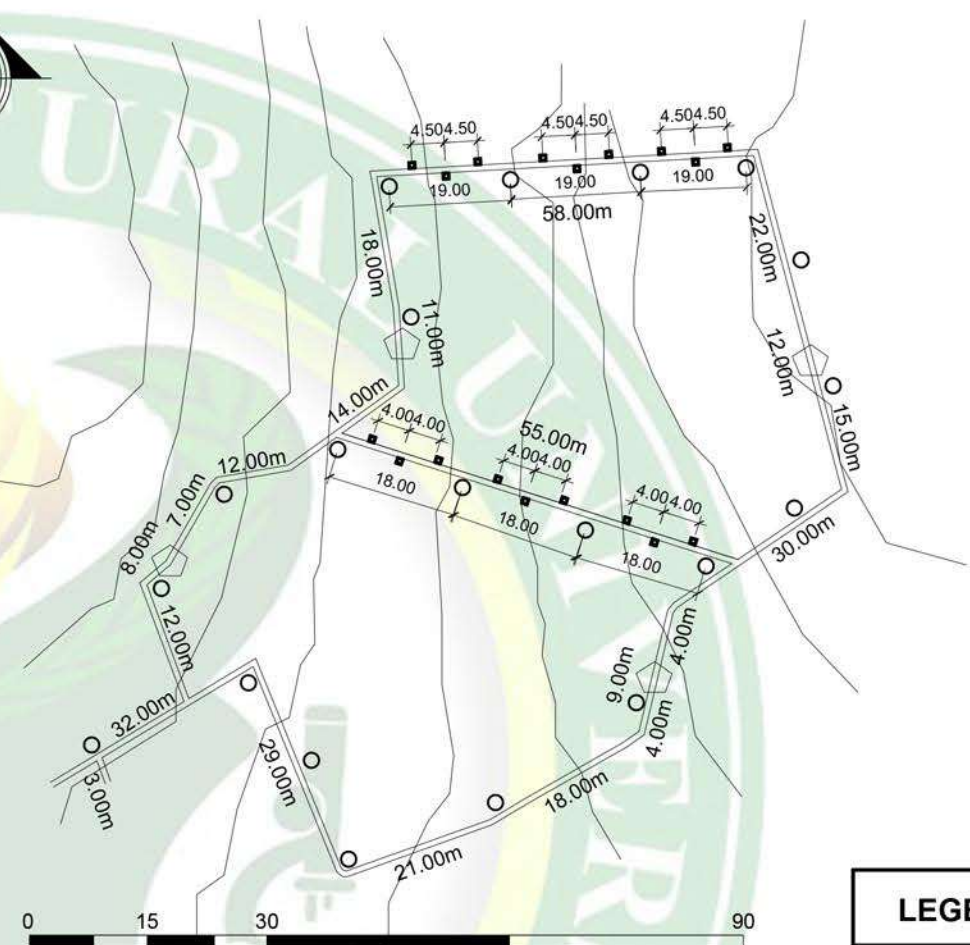

4 LIGHTING LAYOUT
SCALE 1:10MTS

LEGEND:		QTY:
○	LAMP POST	20
■	FLOOR MOUNTED LAMP	18
◼	PROPOSED CULVERT	4

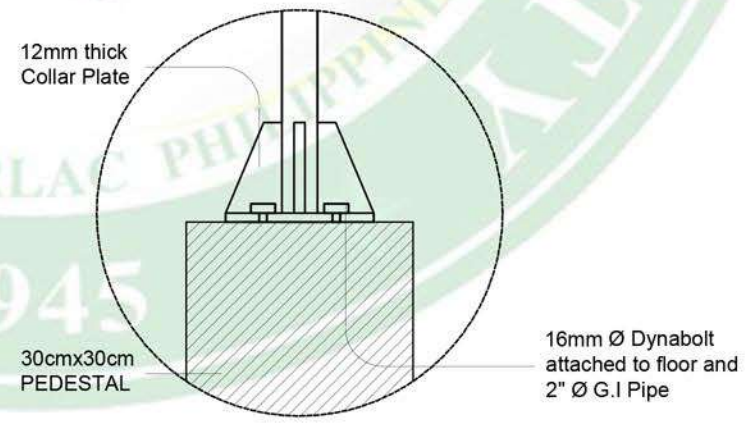

5 LAMP PEDESTAL DETAILS
SCALE 1:10MTS



ISOMETRIC

	ARCHITECT:	R.A 9266 SECTION 33	ENGINEER:	PROJECT TITLE:	SHEET CONTENTS:			APPROVED:		REMARKS:	SHEET NO.:
	IAPOA NO: PRC NO: PTR NO: TIN NO: DATE: PLACE:	DRAWINGS & SPECIFICATION AND OTHER CONTRACT DOCUMENTS DULY SIGNED, STAMPED OR SEALED AS INSTRUMENTS OF SERVICE ARE THE INTELLECTUAL PROPERTY & DOCUMENTS OF ARCHITECT, WHETHER THE OBJECT FOR WHICH THEY ARE MADE IS EXECUTED OR NOT. IT SHALL BE UNLAWFUL FOR ANY PERSON TO DUPLICATE OR TO MAKE COPIES OF SAID DOCUMENTS FOR USE IN THE REPRODUCTION OF AND FOR OTHER PROJECTS OR BUILDINGS, WHETHER EXECUTED PARTLY OR IN WHOLE, WITHOUT THE WRITTEN CONSENT OF ARCHITECT OR AUTHOR OF SAID DOCUMENTS.	PRC NO: PTR NO: TIN NO: DATE: PLACE:	LOCATION: TARLAC AGRICULTURAL UNIVERSITY MALACANPA, GAMILING, TARLAC	BAMBUSETUM PROPOSED PATHWAY	AS SHOWN			MAX P. GUILLERMO, Ph. D PRESIDENT	NOEL J. PETERO, Ph.D VP FOR FINANCE AND ADMIN.	A-6 6 8
	PREPARED BY: ENGR. ROCHELLE VIBAR CHIEF SURV.	CHECKED BY: ENGR. ROCHELLE VIBAR CHIEF SURV.	DATE: OCT. 2022	APPROVED BY: ARNOLD R. LORENZO, Ed.D DIRECTOR, PLANNING & DEVELOPMENT							

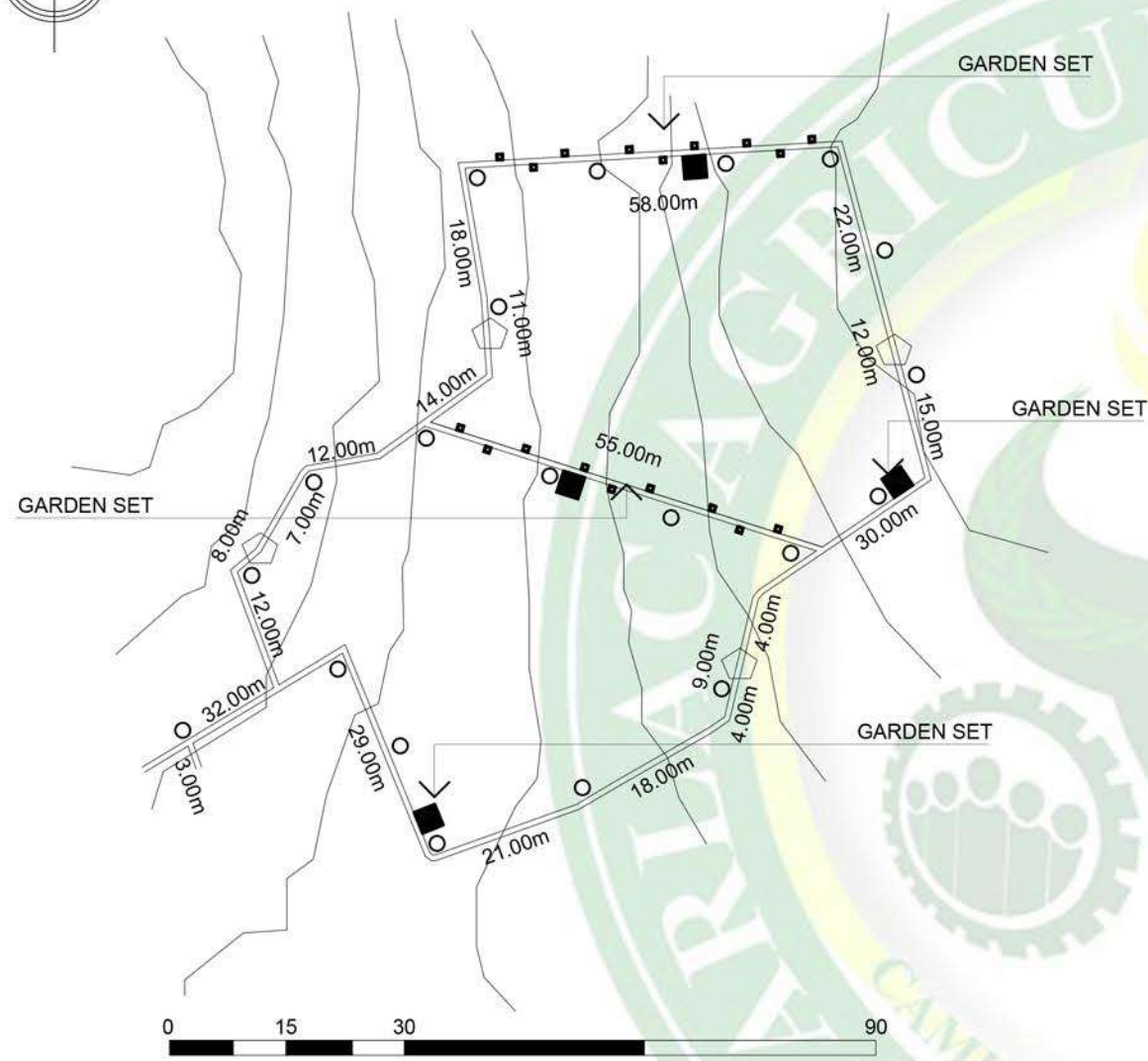

1 LOCATION OF GARDEN SETS
A7

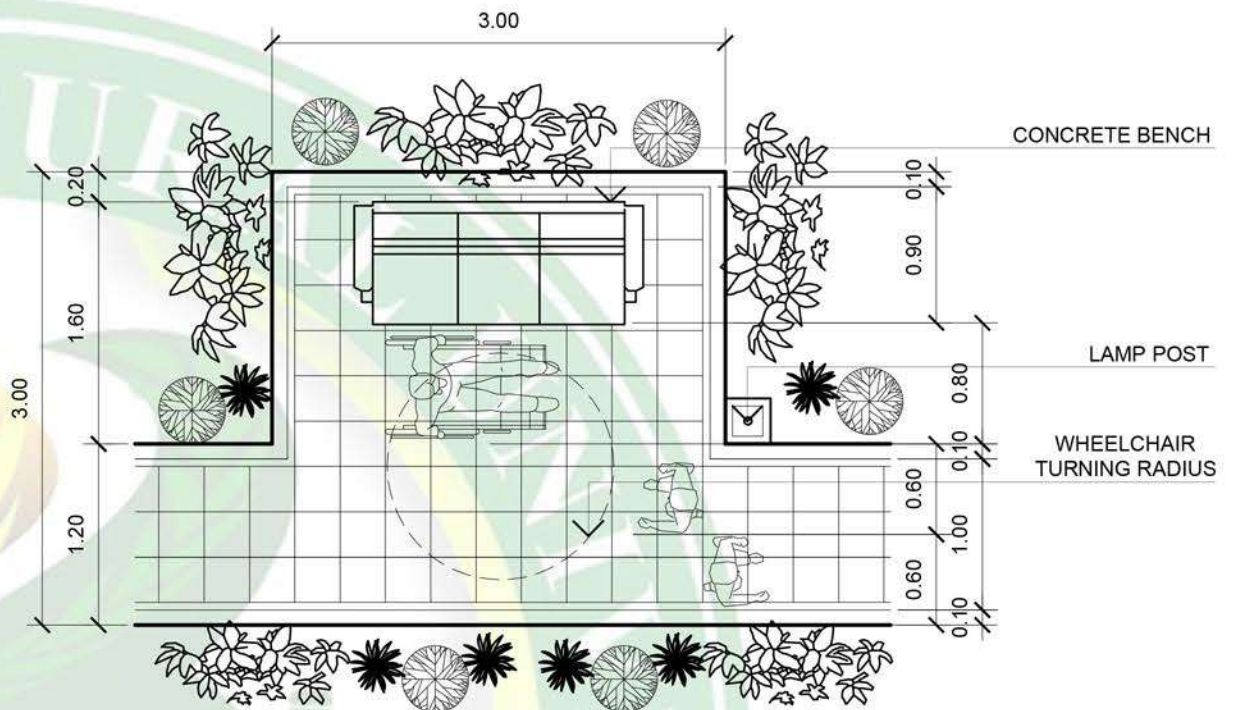

2 GARDEN SETS FLOOR PLAN
A7 SCALE 1:50METS

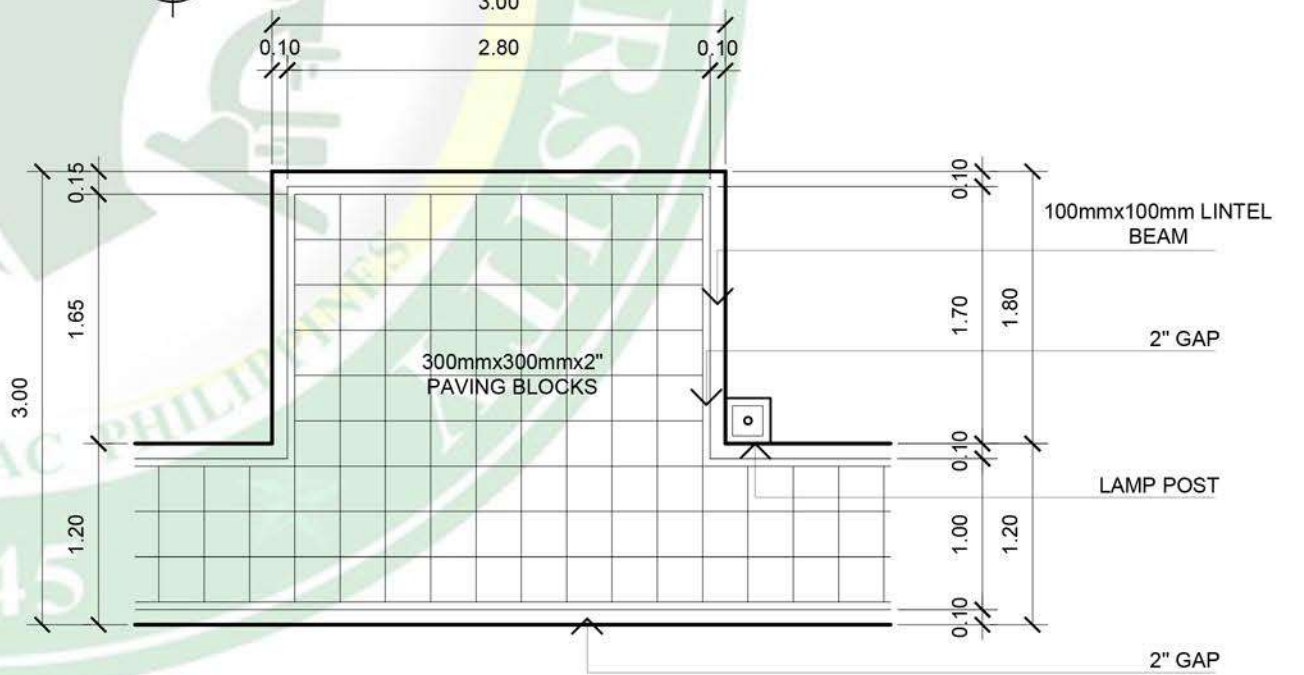

3 PAVING PLAN
A7 SCALE 1:50METS

LEGEND:		QTY:
○	FLOOD LIGHT	20
◻	FLOOR MOUNTED LAMP	18
◼	PROPOSED CULVERT	4
■	GARDEN SETS	4

<p>REPUBLIC OF THE PHILIPPINES TARLAC AGRICULTURAL UNIVERSITY CAGILING, TARLAC</p> <p>PLANNING AND DEVELOPMENT OFFICE INFRASTRUCTURE DEVELOPMENT, LANDUSE AND ZONING UNIT</p>	ARCHITECT:	R.A 9266 SECTION 33	ENGINEER:	PROJECT TITLE:	SHEET CONTENTS:			APPROVED:		REMARKS:	SHEET NO.:
	IAPOA NO: PRC NO: PTR NO: TIN NO: DATE: PLACE:	DRAWINGS & SPECIFICATION AND OTHER CONTRACT DOCUMENTS DULY SIGNED, STAMPED OR SEALED AS INSTRUMENTS OF SERVICE ARE THE INTELLECTUAL PROPERTY & DOCUMENTS OF ARCHITECT, WHETHER THE OBJECT FOR WHICH THEY ARE MADE IS EXECUTED OR NOT. IT SHALL BE UNLAWFUL FOR ANY PERSON TO DUPLICATE OR TO MAKE COPIES OF SAID DOCUMENTS FOR USE IN THE REPRODUCTION OF AND FOR OTHER PROJECTS OR BUILDINGS, WHETHER EXECUTED PARTLY OR IN WHOLE, WITHOUT THE WRITTEN CONSENT OF ARCHITECT OR AUTHOR OF SAID DOCUMENTS.	LOCATION: TARLAC AGRICULTURAL UNIVERSITY MALACAMPA, CAGILING, TARLAC	PREPARED BY: ENGR. ROCHELE VIBAR CHIEF SURV.	CHECKED BY: ENGR. ROCHELE VIBAR CHIEF SURV.	DATE: OCT. 2022	DIRECTOR, PLANNING & DEVELOPMENT ARNOLD R. LORENZO, Ed.D	PRESIDENT MAX P. GUILLERMO, Ph.D	VP FOR FINANCE AND ADMIN NOEL J. PETERO, Ph.D		A-7 7 8