

PROPOSAL FOR NEW OR EXPANDED LOCALLY-FUNDED PROJECT

| | | | | | |
|------------------------------------|--|-------------------------------------|--------------------------|-------------------------------------|---------|
| 1. Proposal/Project Name: | ESTABLISHMENT OF TAU CHILD-MINDING CENTER WITH CATHARSIS CORNER INCLUDING FURNITURE AND FACILITIES | | | | |
| 2. Implementing Department/Agency: | TARLAC AGRICULTURAL UNIVERSITY (TAU) | | | | |
| 3. Priority Ranking No. | 04 | | | | |
| 4. Categorization: | New | <input checked="" type="checkbox"/> | Infrastructure | <input checked="" type="checkbox"/> | |
| | Expanded/Revised | <input type="checkbox"/> | Non-Infrastructure | <input type="checkbox"/> | |
| 5. NEDA Project ID: | | | | | |
| 6. Total Proposal Cost: | PHP8MILLION | | | | |
| 7. Description: | <p>The RA 111036 or the Philippine Mental Health Act stipulates that educational institutions such as schools, colleges, universities and technical schools and develop policies and programs for students, educators and other employees designed to raise awareness on mental health issues, identify and provide support and services for individual at risk, and facility access, including referral mechanisms of individual with mental health conditions to treatment and psychosocial support. The child-minding center for TAU employees aim to address the gender issue on the absence of a conducive area for dependent of TAU employees. It will also serve as laboratory for the students in Early Childhood Education of the College of Education. The project includes a hall which will serve as a place for learning and playground for toddlers, including equipment and facilities. Specifically, the educational institutions are task to: promote mental health; provide basic support services for individual at risk or already have a mental health condition; and establish efficient linkages with other agencies and organizations that provide or make arrangements to provide support, treatment and continuing care.</p> | | | | |
| 8. Purpose: | <p>The child-minding center will provide support to TAU employees to be more productive at work while support their role to provide socialization and nurturing of their children. The Catharsis Corners will be constructed in all colleges of the university. It will be designed to serve as a safe place for the student to express/ release their emotions. The room will be equipped with materials such as stress balls, sketch pad, note pad, pen pencil, coloring materials, safety message box, reading materials, evidence-based self-help brochures, etc. The guidance counselor/guidance associate of each college will monitor the room specifically the message box for further counselling or intervention.</p> | | | | |
| 9. Beneficiaries: | <p>This project will benefit the students and the TAU employees especially in matters to improve mental health and the productivity of employees or students who are working parents and need support to nurture their children..</p> | | | | |
| 10. Implementation Period | ORIGINAL | | | | |
| | Start Date: | March 2022 | | | |
| | Finish Date: | September 2022 | | | |
| | REVISED | | | | |
| | Start Date: | | | | |
| | Finish Date: | | | | |
| 11. Pre-Requisites: | Approving Authorities | Revised/Approved | | | Remarks |
| | | Yes | No | Not Applicable | |
| | NEDA Board | <input type="checkbox"/> | <input type="checkbox"/> | <input checked="" type="checkbox"/> | |
| | NEDA Board-ICC | <input type="checkbox"/> | <input type="checkbox"/> | <input checked="" type="checkbox"/> | |
| | DPWH Certification | <input type="checkbox"/> | <input type="checkbox"/> | <input checked="" type="checkbox"/> | |
| | DPWH MOA | <input type="checkbox"/> | <input type="checkbox"/> | <input checked="" type="checkbox"/> | |
| | DPWH Costing | <input type="checkbox"/> | <input type="checkbox"/> | <input checked="" type="checkbox"/> | |
| | DENR Clearance | <input type="checkbox"/> | <input type="checkbox"/> | <input checked="" type="checkbox"/> | |
| | RDC Consultation | <input type="checkbox"/> | <input type="checkbox"/> | <input checked="" type="checkbox"/> | |
| | CSO Consultation | <input type="checkbox"/> | <input type="checkbox"/> | <input checked="" type="checkbox"/> | |
| | List of Locations | <input type="checkbox"/> | <input type="checkbox"/> | <input checked="" type="checkbox"/> | |
| | List of Beneficiaries | <input type="checkbox"/> | <input type="checkbox"/> | <input checked="" type="checkbox"/> | |
| | Others (please specify) | | | | |
| | TAU Board of Regents | <input checked="" type="checkbox"/> | <input type="checkbox"/> | <input type="checkbox"/> | |
| BPA Consultation | <input checked="" type="checkbox"/> | <input type="checkbox"/> | <input type="checkbox"/> | | |

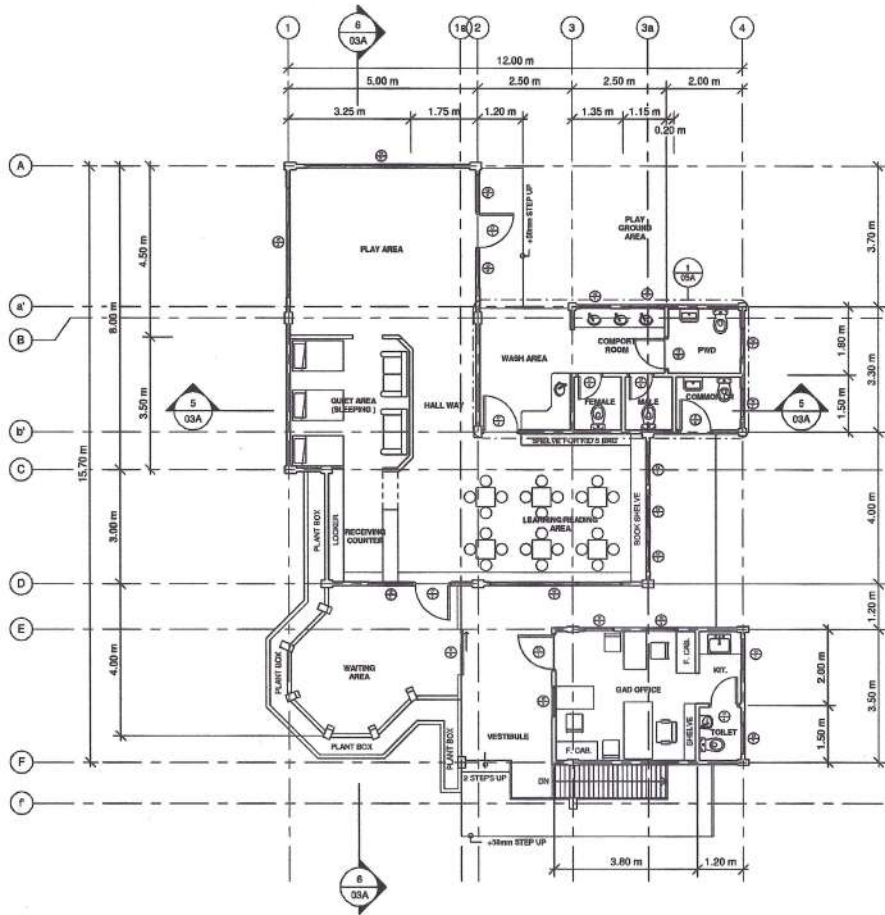

1 GROUND FLOOR PLAN
 OSA SCALE: 1:50

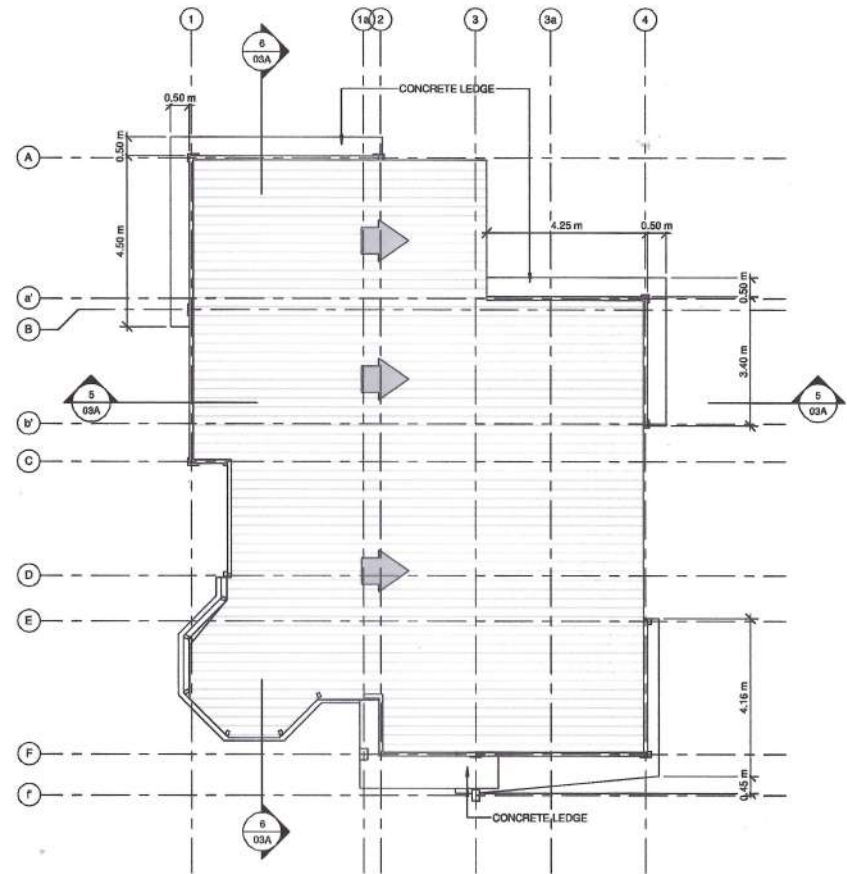

2 ROOF PLAN
 OSA SCALE: 1:50

